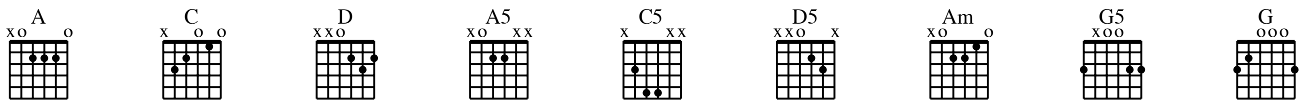
FLICK OF A SWITCH

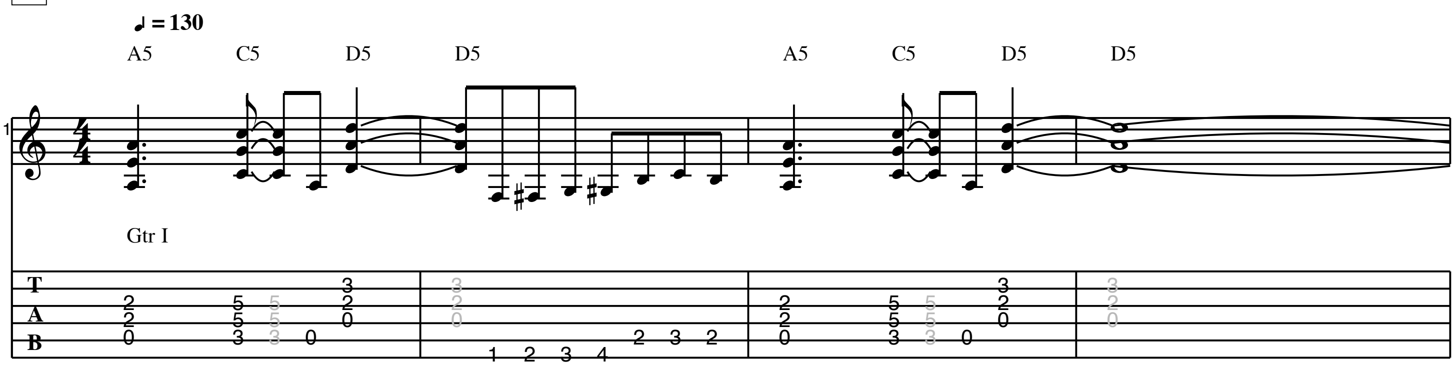
As recorded by AC/DC

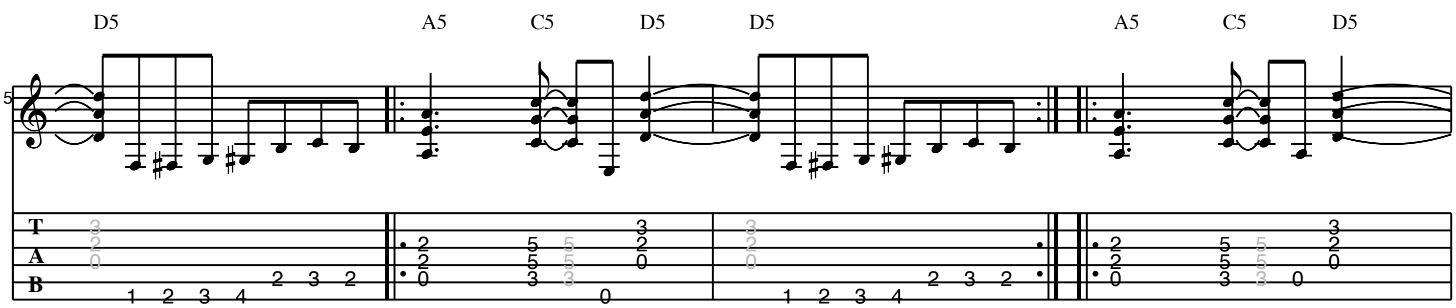
Transcribed by Tyson

Words by AC/DC
Music by AC/DC

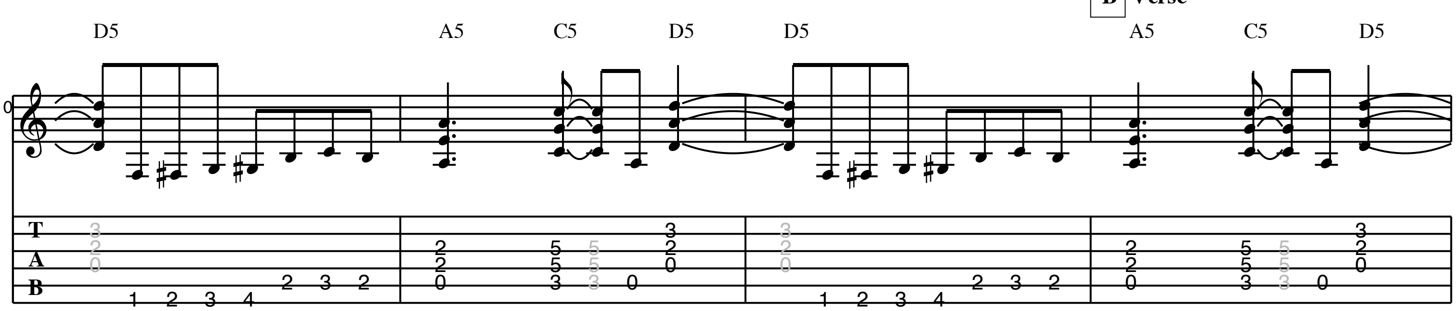


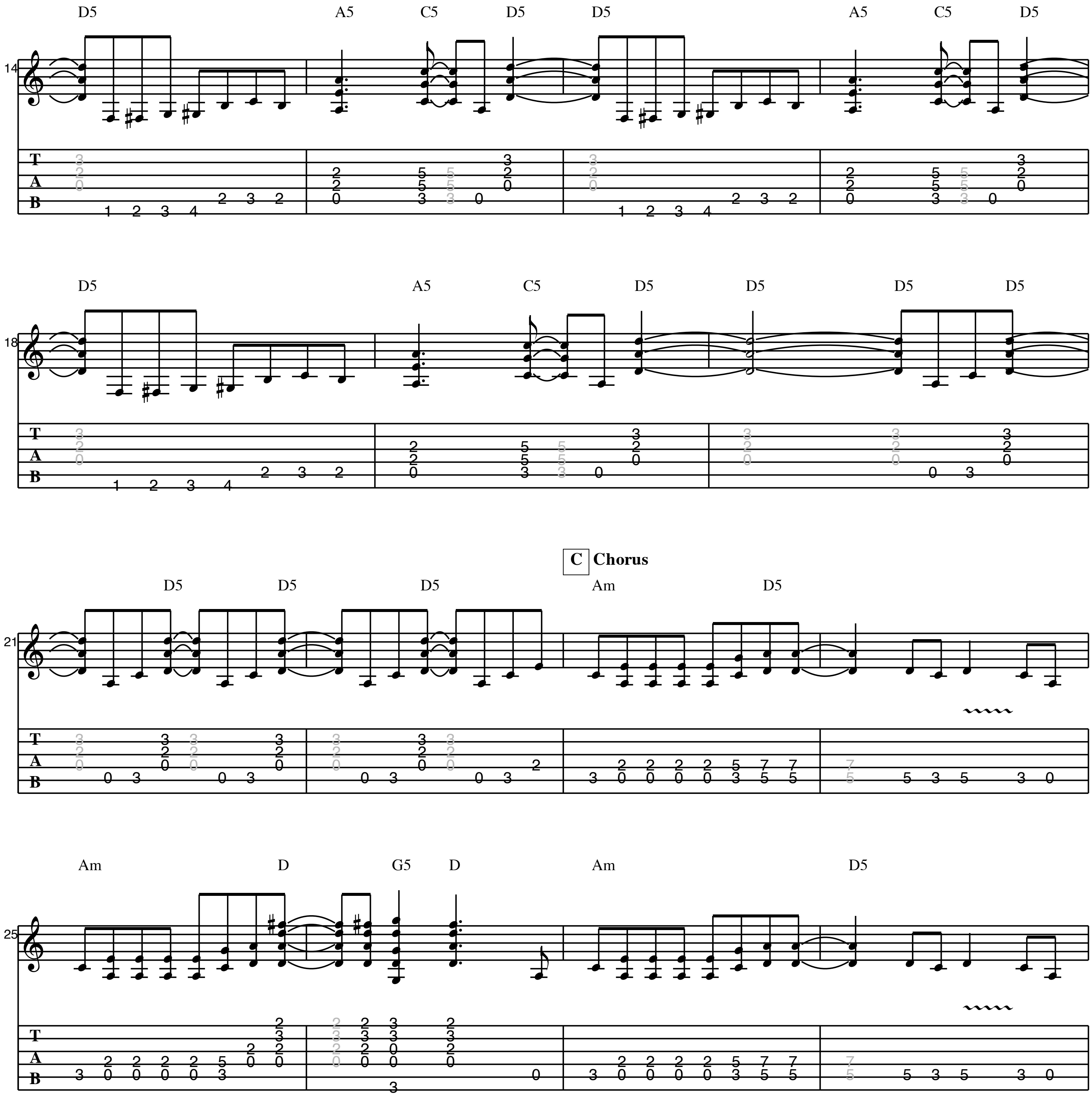
A Intro

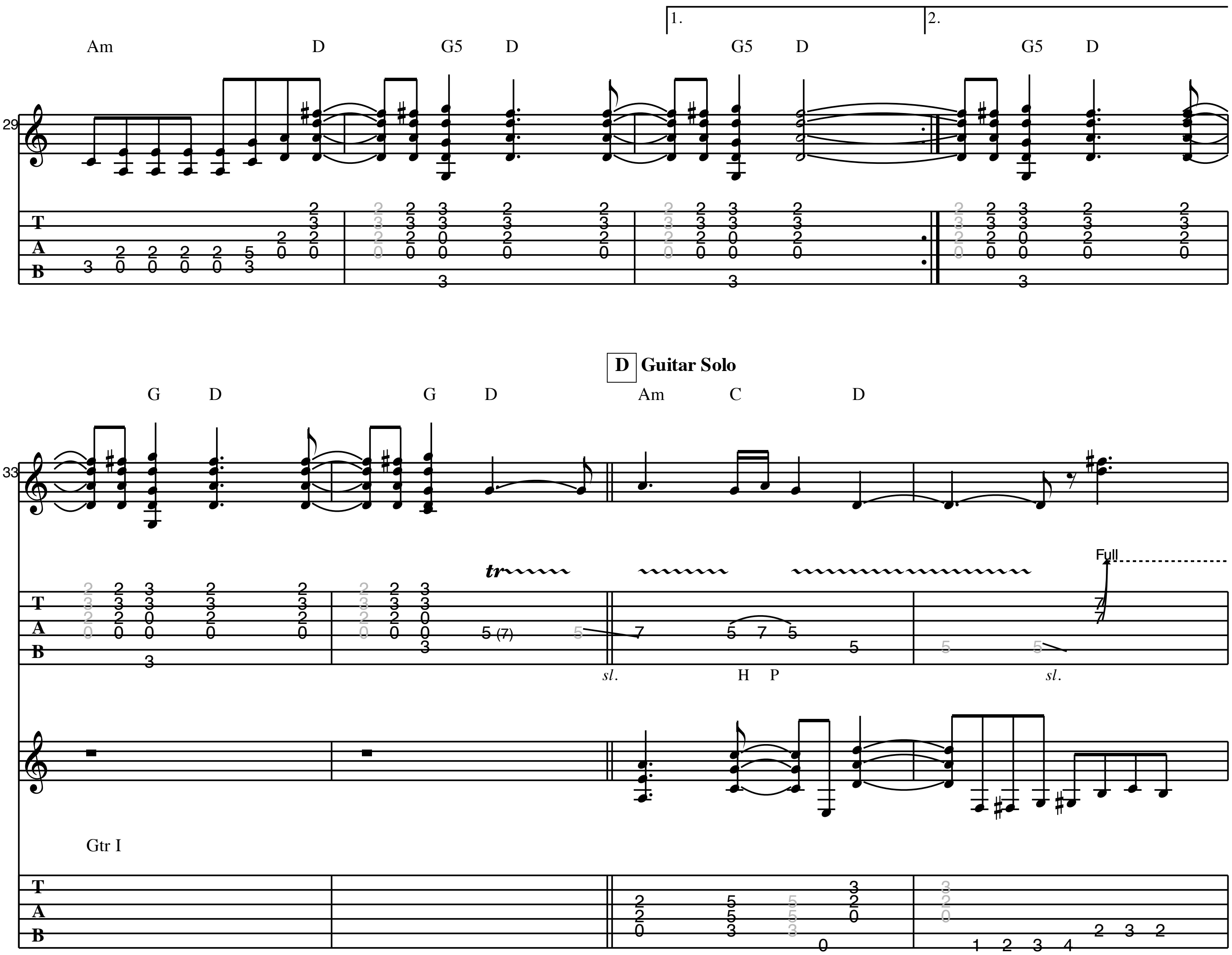


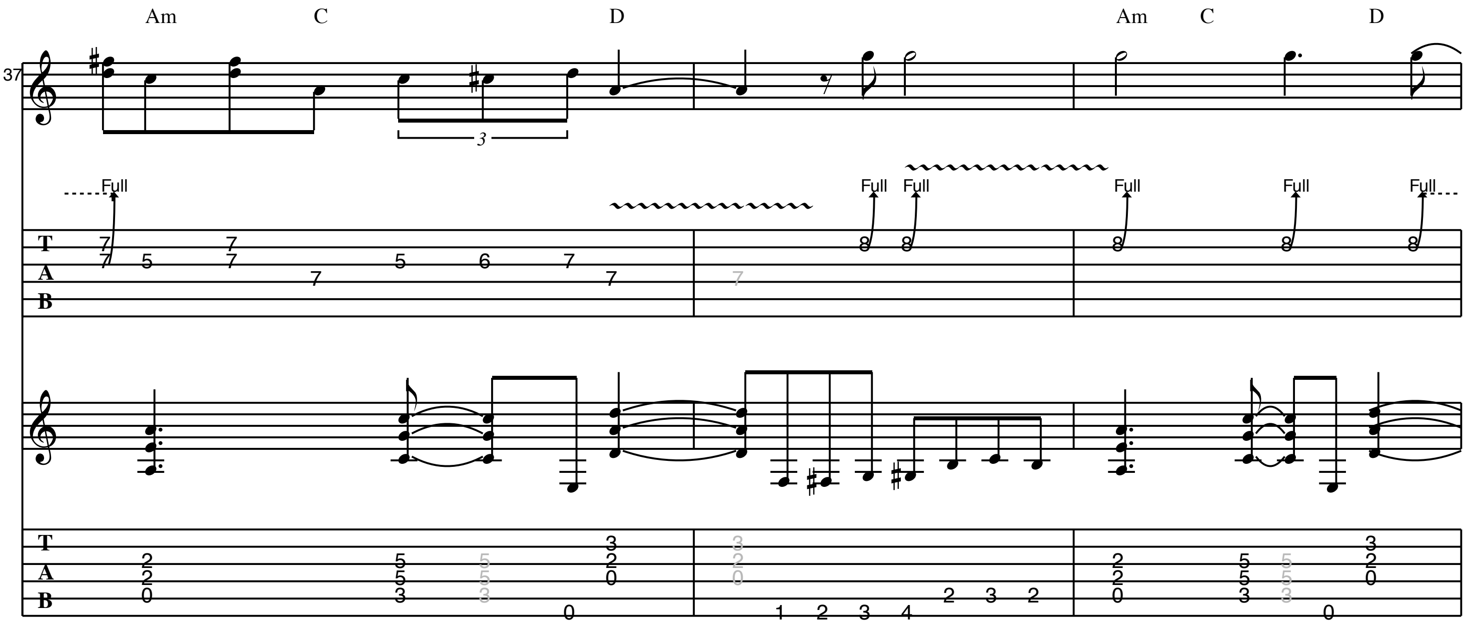


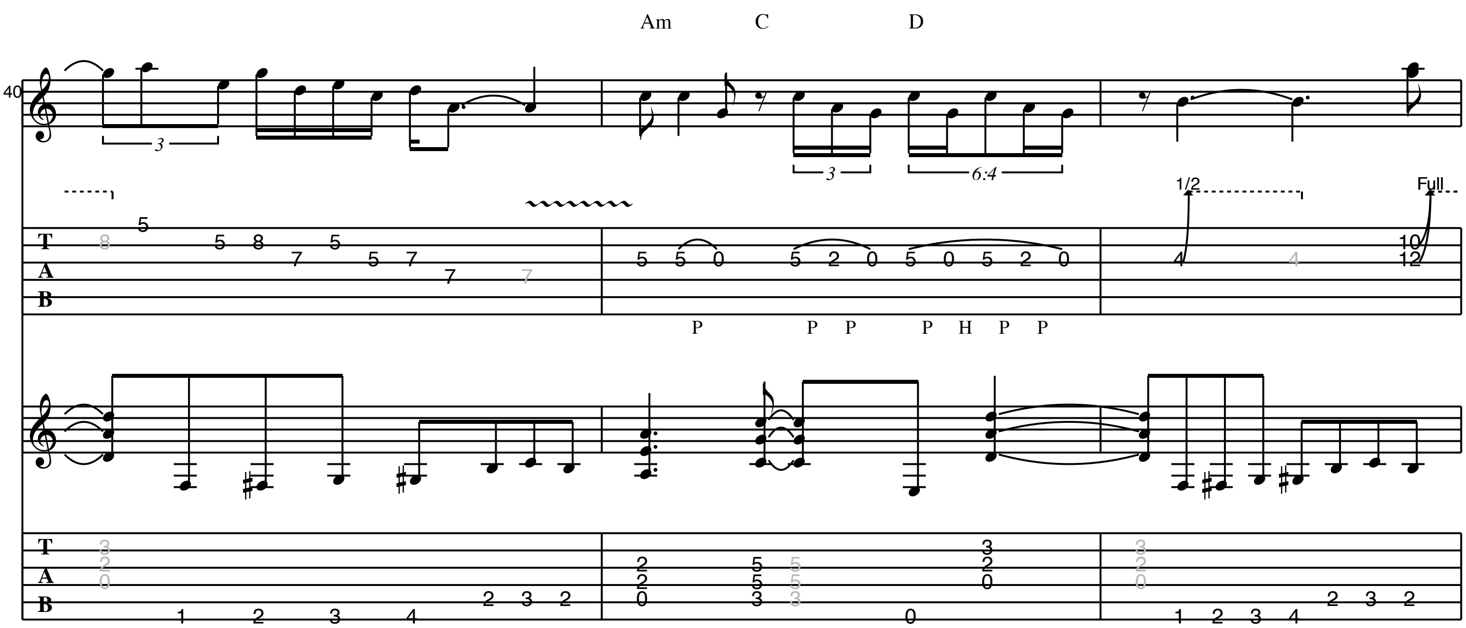
B Verse

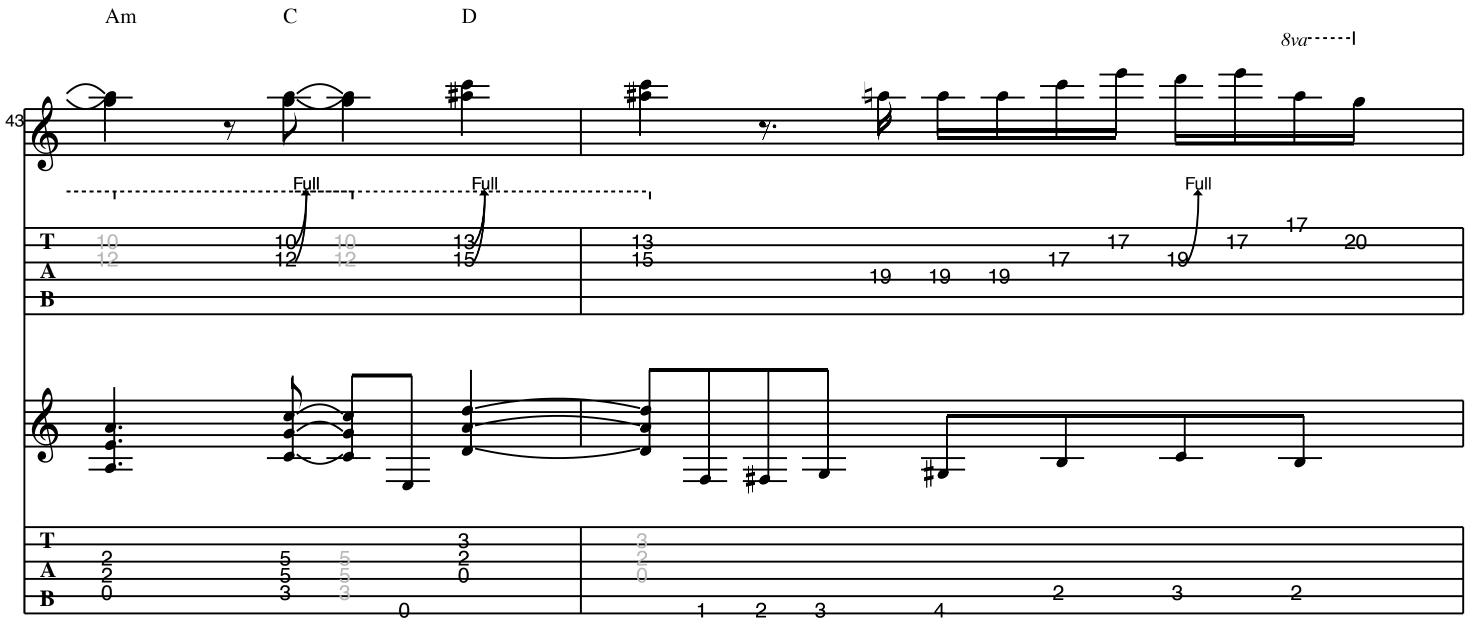



D5 A5 C5 D5 D5 A5 C5 D5
D5 A5 C5 D5 D5 D5 D5
C Chorus
D5 D5 D5 Am D5
Am D G5 D Am D5

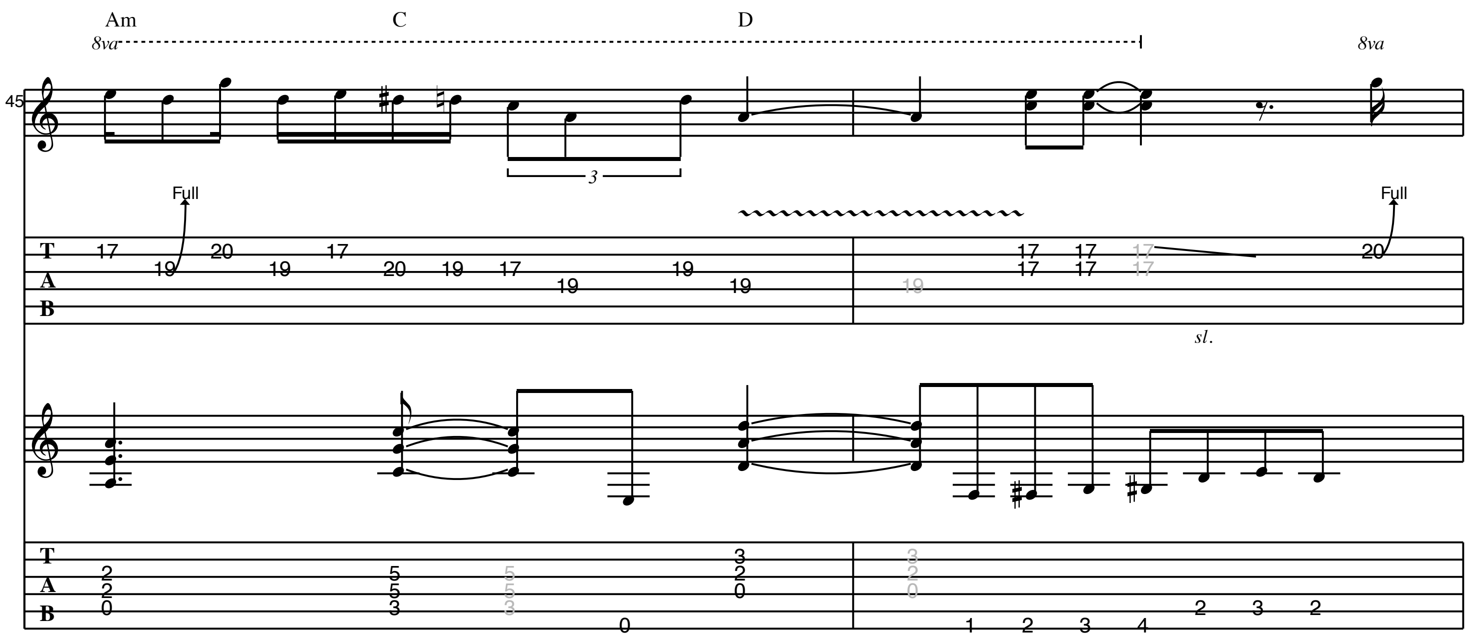

1.
2.
Am D G5 D G5 D G5 D
D Guitar Solo
G D G D Am C D
tr
Full
sl.
H P
sl.
Gtr I


Am
C
D
Am
C
D
37
3
Full
Full
Full
Full
Full
Full
T
A
B
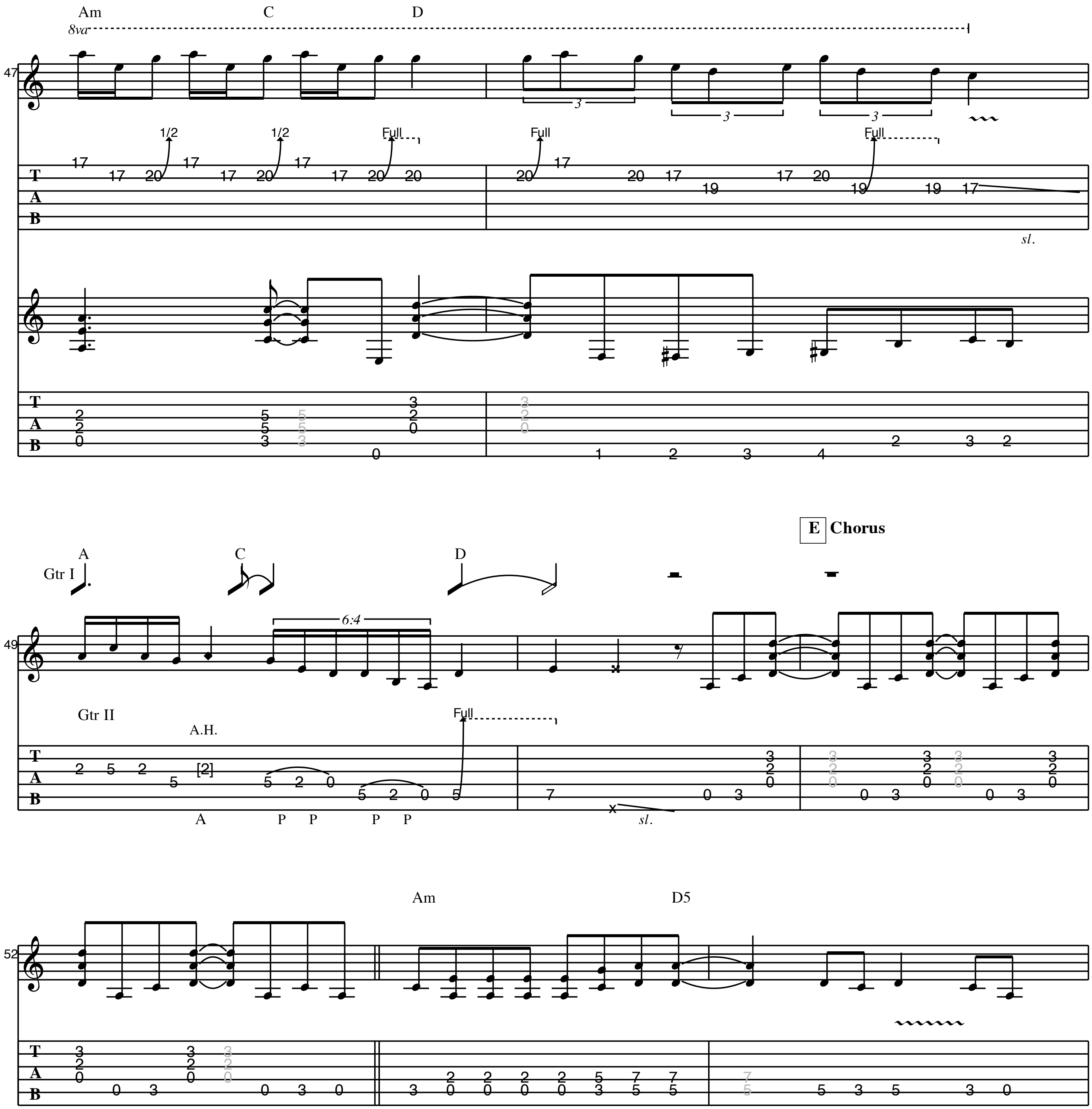

Am
C
D
40
3
3
6:4
1/2
Full
T
A
B
P
P P
P H P P
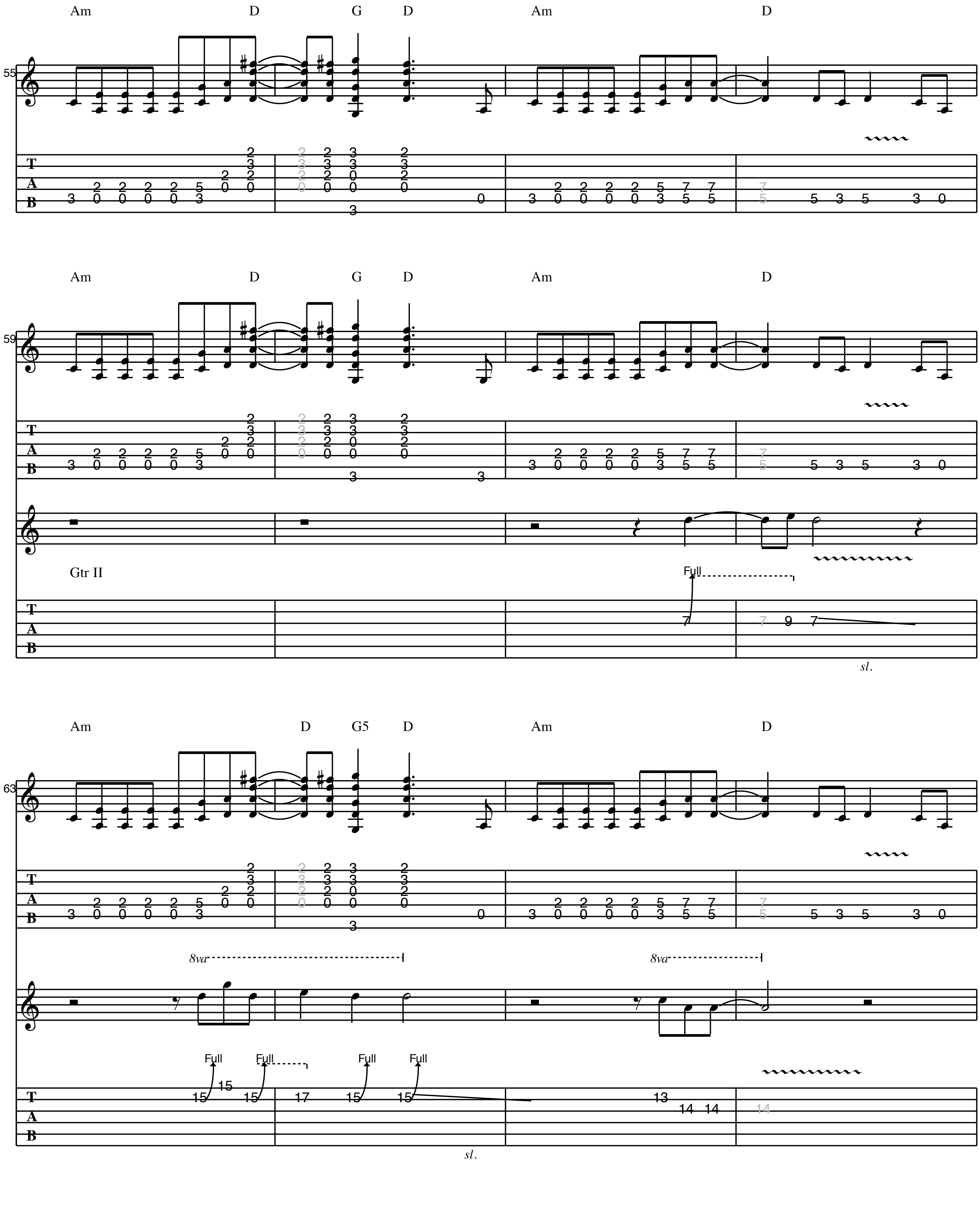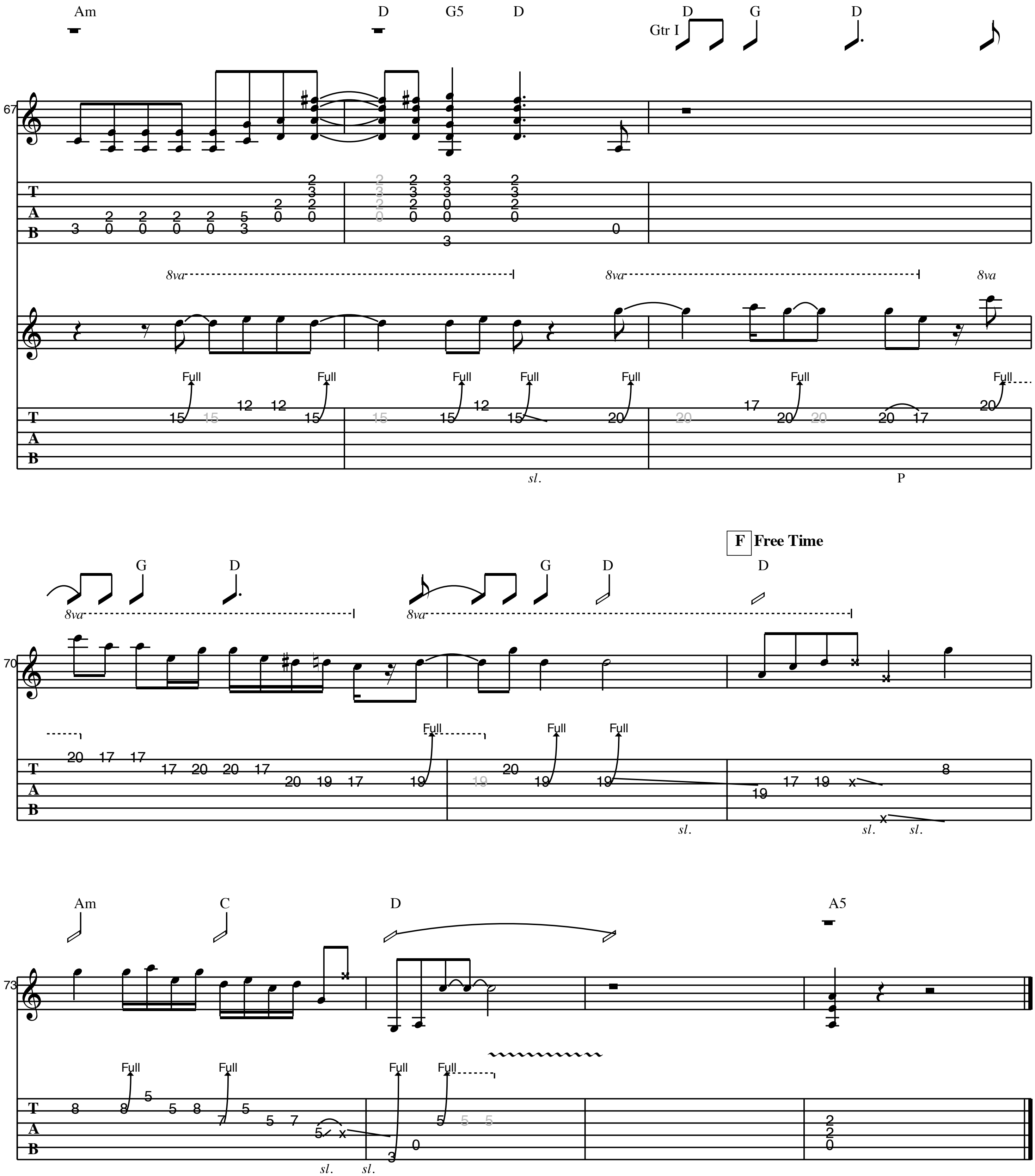


Am
C
D
8va
Full
Full
Full
T
A
B
T
A
B



Am
C
D
8va
8va
Full
Full
sl.
T
A
B
T
A
B


Am
C
D
8va
1/2
Full
sl.
A
C
D
Gtr I
E Chorus
Gtr II
A.H.
6:4
A P P P P
Am
D5


Am D G D Am D
55
Am D G D Am D
59
Gtr II
Full
sl.
Am D G5 D Am D
63
8va
8va
Full Full Full Full
sl.


Am
D
G5
D
Gtr I
D
G
D
8va
Full
sl.
P
G
D
G
D
F Free Time
D
Am
C
D
A5